



MINT MRO Software Solution

Optimized Compliance Management & Shift Planning

- ▶ Record Keeping for licenses, authorizations, training, competencies
- ▶ License expiry reminder
- ▶ Sound audit preparation
- ▶ Shift-planning and capacity overview with MINT Shifts
- ▶ On-line access to individual records and duty rosters



MINT
SOFTWARE SYSTEMS



4 Modules - Unlimited Possibilities.

Quality Assurance, Record Keeping and Shift Planning go hand in hand in aviation MRO organizations. Knowing that, MINT has developed a comprehensive system to support corporate planning in this important sector of the aviation industry. Through its modular configuration, it can always be tailored to your requirements, whether you want to do shift-planning, record keeping or both, use Internet display or not. Just pick what you need.

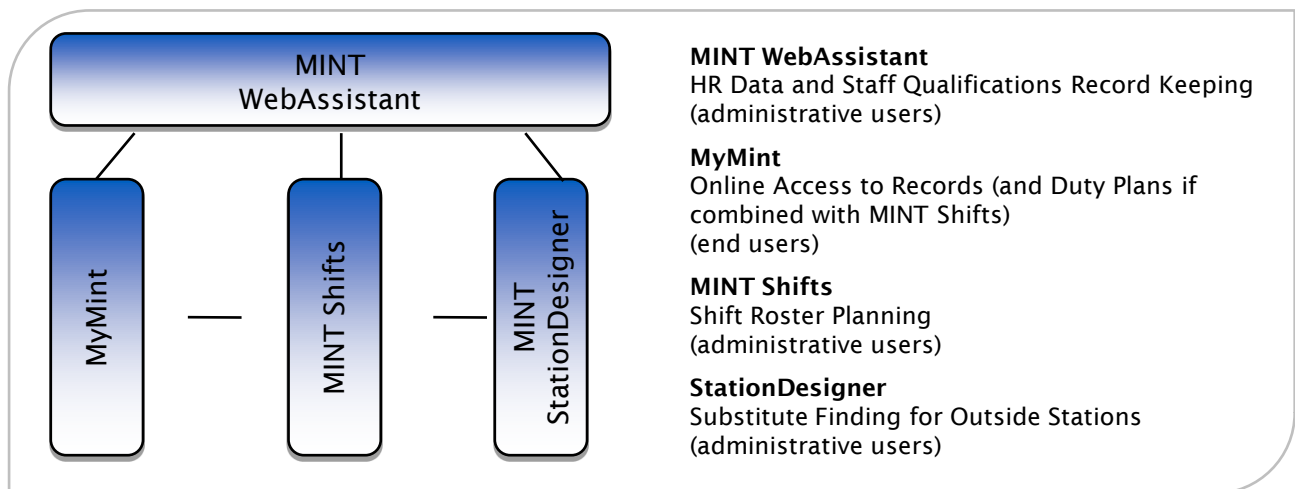

Everything and Everyone in the Right Place.

With MINT you will always have a complete overview about your staff and their authorizations. MINT WebAssistant depicts your corporate structure and manages all your Human Resource data.

Resource Admin & Qualification Tracking.

With MINT WebAssistant, you keep record of licenses, authorizations, training and all further sorts of skills you want to monitor.

Flexible query options enable you to answer all kinds of questions easily and above all, meet authority requirements.

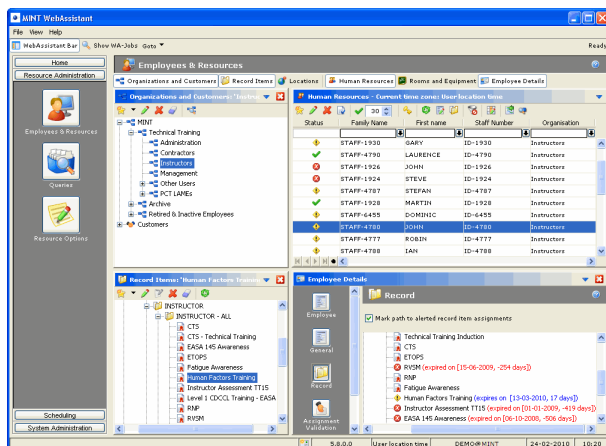

MINT WebAssistant

HR Data and Staff Qualifications Record Keeping (administrative users)

MyMint

Online Access to Records (and Duty Plans if combined with MINT Shifts) (end users)

MINT Shifts

Shift Roster Planning (administrative users)

StationDesigner

Substitute Finding for Outside Stations (administrative users)

Easily Fulfill Authority Requirements.

You won't struggle any more to provide your employees' records in 24 hours - but present them in a few seconds! Download them on-line in PDF format - and in your customized layout. Qualifications can be linked to the original document scan - constituting a full-fledged on-line archive!

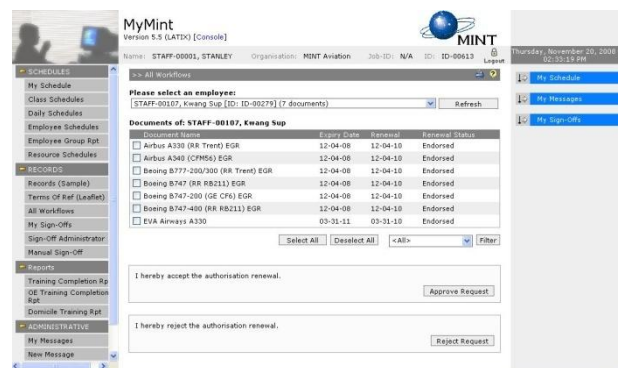

Expiry Workflow for Licenses & Qualifications.

Finally! Invalid licenses and authorizations are consigned to history! From now on, you are going to have this under control and if you wish, e-mail notifications remind you in time of all qualification renewals due. Your employees can even request the authorization renewal themselves and track the internal status.



Accelerate Your Proceedings.

Setting up a Shift Plan.

MINT Shifts is a highly valuable addition to MINT WebAssistant. It has been designed to perform extremely complex shift planning tasks for any number of employees assigned to freely definable workgroups, departments and outside stations with respect to their qualifications and availability.

Depending on the work rules in your organization, you can either predefine shift rhythms or let your employees individually select which shift they would like to work in.

Plans can be set up for days, months and even years. Furthermore, different shift plan scenarios for varying planning purposes can be created.

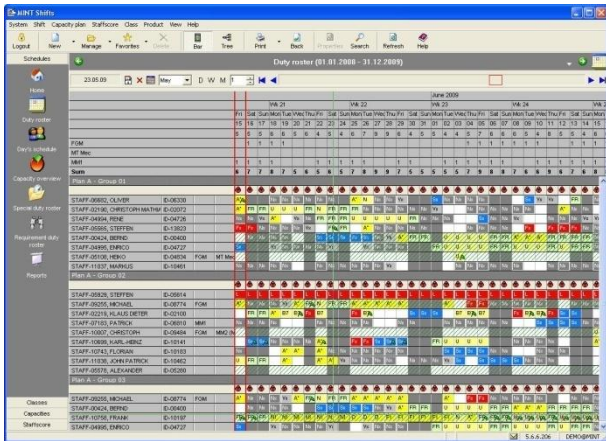

The Perfect Composition.

Since the system contains all the different shift group rosters of your overhaul or maintenance organization, it can present not only the number of certain qualifications but also their distribution over the shift groups. You can be sure to have the right mix of skills in the right place.

MINT Shifts always provides up-to-the-minute information on the current status and helps planners in production to determine substitutes based on qualification and availability.

Relevant information is quickly retrievable, e.g. overview about available / qualified employees, and to which shift group they need to be assigned.

With shift planning becoming even more automated, working time is utilized much more efficiently.

Handling Outside Stations.

The MINT StationDesigner allows the user to manage staff of all remote stations of an airline. It depicts every single location, department, office and business unit.

Due to tight integration with MINT WebAssistant, the MINT StationDesigner provides immediate information and a selection of employees available and qualified for substitution. It is also the ultimate tool to plan vacations, training times or any other absence of employees working on outside stations.

Web-based Platform for Individual Access.

On top of it all, you can make the information accessible via the Internet or Intranet. The state-of-the-art and web-based module MyMint can be used for different purposes.

On the one hand, it provides access to the personal qualification profile. Individual records are quickly retrievable and can be printed any time.

Scope of Authorization

This is to certify that the person is authorized by the Manager Quality Assurance in the categories listed below:

Name: SMITH, Joanna
 ID: 12345
 Authorization No.: MINT 329
 License Number: MINT KEL 00012
 License Expiry Date: 31/12/2010



ENDORSEMENTS	ORIGINAL ISSUE	THIS ISSUE	EXPIRES
Certification of Release to Service B1.1			
Airbus A330 (RR Trent)	21/04/2009	15/03/2011	15/03/2013
Airbus A340 (CFM56)	21/04/2009	15/03/2011	15/03/2013
Airbus A340-600 (RR Trent)	25/03/2008	25/03/2010	25/03/2012
ETOPS			
A330	21/05/2008	15/04/2010	15/04/2012

On the other hand, it is also possible to publish the shift plan in MyMint. All technicians and engineers can individually observe their shift plan and place preferences for days-off and working times.

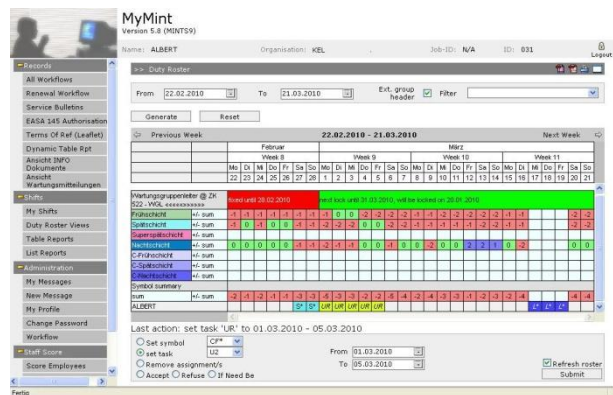



Build Your Infrastructure.

Seamless Integration.

The MINT system can easily be integrated into your existing IT infrastructure. The powerful MINT Application Programming Interface (API) allows absolutely transparent data exchange.

Service.

Any system is only as good as the people working with it. That's why Service is our main focus. We thoroughly support you with the system setup and initial data entry. Training your employees for handling the MINT system goes without saying. Furthermore, we offer 24/7 support on all communication channels. We make sure that no user ever feels left alone.

Want to know more? Get your personal

[Web Demo](#)



MINT
SOFTWARE SYSTEMS
Flexible solutions for complex tasks.

Contact us at:

MINT MEDIA INTERACTIVE Software Systems GmbH
Kiel Science Centre, Fraunhoferstr. 13
24118 Kiel, Germany
Phone: +49 431 530 2150
Fax: +49 431 530 2090
info@media-interactive.de

MINT MIDDLE EAST FZE
Sharjah Airport International Free Zone
P.O.Box 122370, U.A.E.
Phone: +971 (0)50 884 3148
middleeast@media-interactive.de

www.media-interactive.de

Copyright © 1998-2011 MINT MEDIA INTERACTIVE Software Systems GmbH.
All rights reserved. Any unauthorized use, reproduction or display of this document or the software described herein, without the express written permission of MINT MEDIA INTERACTIVE Software Systems GmbH, is strictly prohibited.